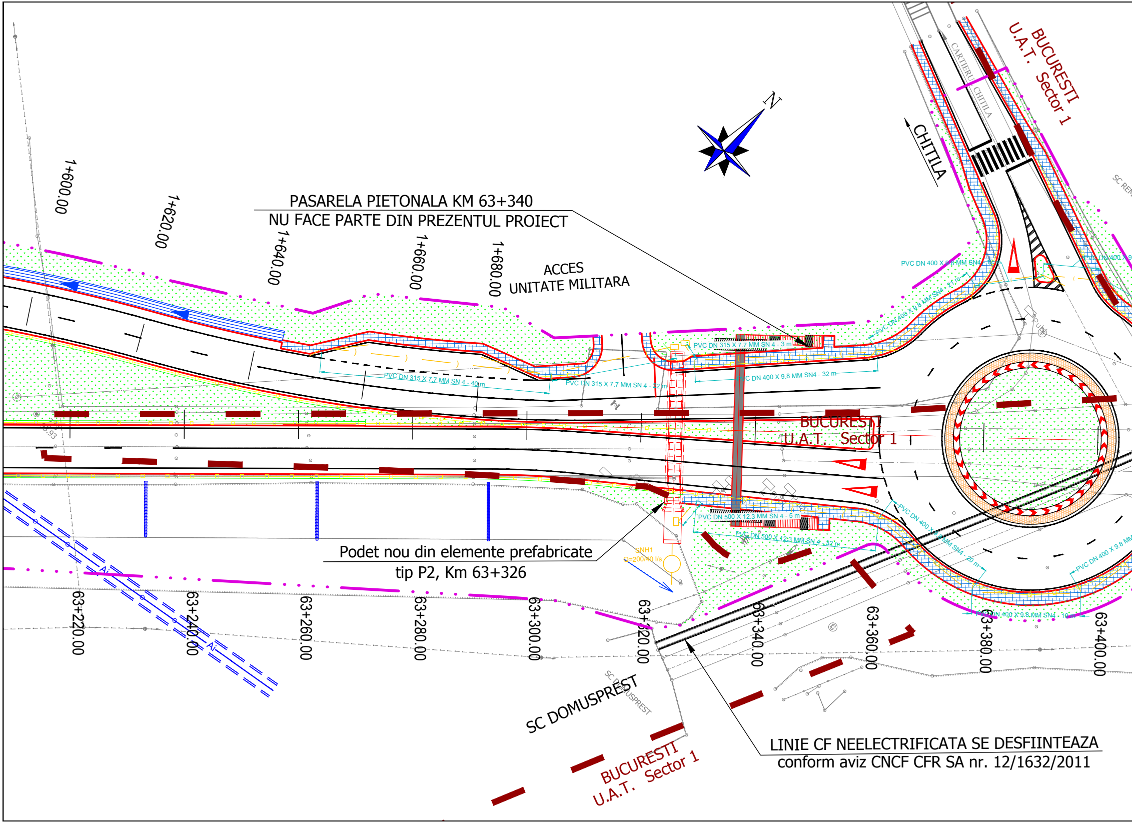
PASARELA PIETONALA KM 63+340
NU FACE PARTE DIN PREZENTUL PROIECT
ACCES
UNITATE MILITARA
CHITILA
CARTIERU CHITILA
BUCURESTI
U.A.T. Sector 1
N
1+600.00
1+620.00
1+640.00
1+660.00
1+680.00
PVC DN 315 X 7.7 MM SN 4 - 40 m
PVC DN 315 X 7.7 MM SN 4 - 22 m
PVC DN 315 X 7.7 MM SN 4 - 3 m
PVC DN 400 X 9.8 MM SN4 - 32 m
PVC DN 400 X 9.8 MM SN4
PVC DN 500 X 12.3 MM SN 4 - 5 m
PVC DN 500 X 12.3 MM SN 4 - 32 m
PVC DN 400 X 9.8 MM SN4 - 20 m
PVC DN 400 X 9.8 MM SN4 - 10 m
BUCURESTI
U.A.T. Sector 1
SNH1
Q=200/40 l/s
Podet nou din elemente prefabricate
tip P2, Km 63+326
63+220.00
63+240.00
63+260.00
63+280.00
63+300.00
63+320.00
63+340.00
63+360.00
63+380.00
63+400.00
SC DOMUSPREST
SC DOMUSPREST
BUCURESTI
U.A.T. Sector 1
LINIE CF NEELECTRIFICATA SE DESFIINTEAZA
conform aviz CNCF CFR SA nr. 12/1632/2011

MODERNIZAREA CENTURII RUTIERE A MUNICIPIULUI BUCURESTI
SECTOR A1 (KM. 55+465) - DN7 (KM. 64+160)

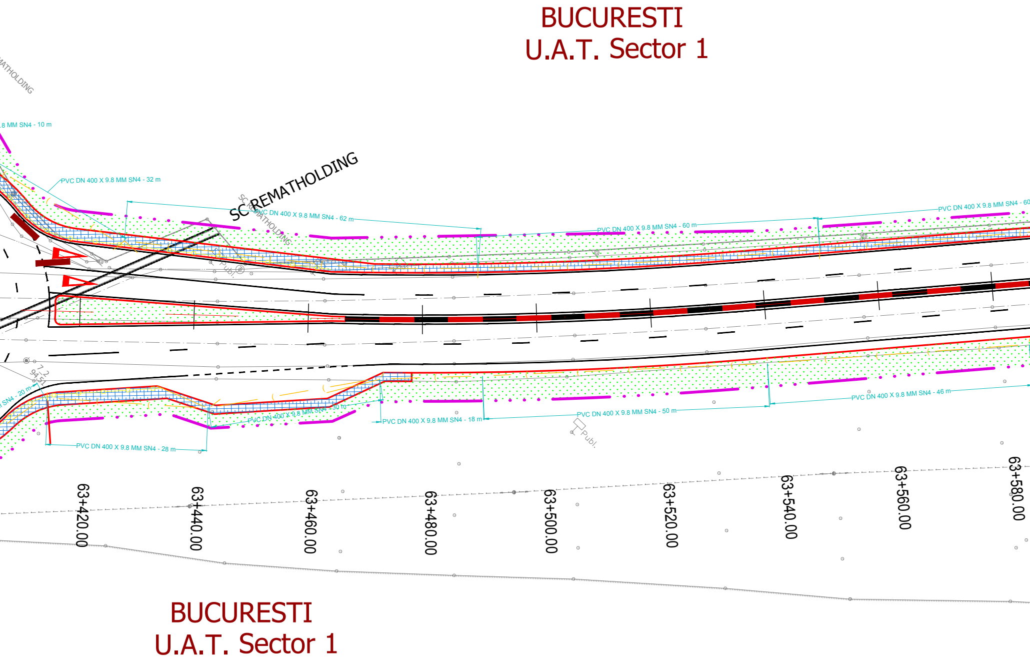
BUCURESTI
U.A.T. Sector 1
ATHOLDING
8 MM SN4 - 10 m
PVC DN 400 X 9.8 MM SN4 - 32 m
SC REMATHOLDING
SC REMATHOLDING
PVC DN 400 X 9.8 MM SN4 - 62 m
PVC DN 400 X 9.8 MM SN4 - 60 m
PVC DN 400 X 9.8 MM SN4 - 60
Publ.
7.2
94.51
SN4 - 20 m
PVC DN 400 X 9.8 MM SN4 - 30 m
PVC DN 400 X 9.8 MM SN4 - 18 m
PVC DN 400 X 9.8 MM SN4 - 50 m
PVC DN 400 X 9.8 MM SN4 - 46 m
PVC DN 400 X 9.8 MM SN4 - 28 m
Publ.
63+420.00
63+440.00
63+460.00
63+480.00
63+500.00
63+520.00
63+540.00
63+560.00
63+580.00
BUCURESTI
U.A.T. Sector 1

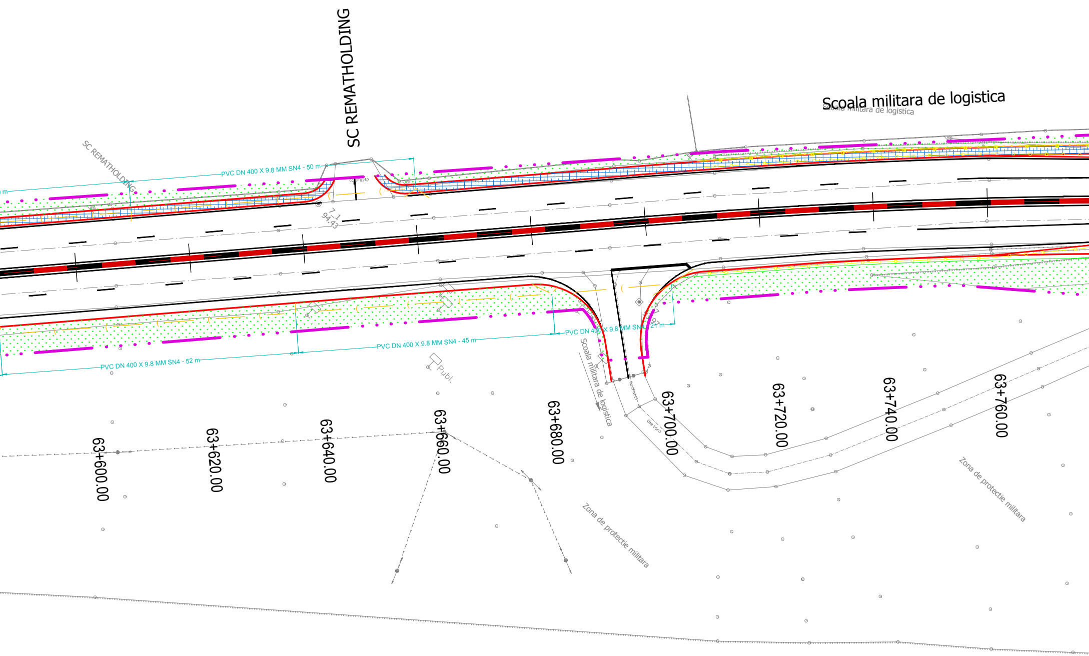
SC REMATHOLDING
Scoala militara de logistica
Scoala militara de logistica
SC REMATHOLDING
PVC DN 400 X 9.8 MM SN4 - 50 m
(asfalt)
7.1
94.43
PVC DN 400 X 9.8 MM SN4 - 21 m
PVC DN 400 X 9.8 MM SN4 - 45 m
PVC DN 400 X 9.8 MM SN4 - 52 m
Publ.
Scoala militara de logistica
(asfalt)
(beton)
63+600.00
63+620.00
63+640.00
63+660.00
63+680.00
63+700.00
63+720.00
63+740.00
63+760.00
Zona de protectie militara
Zona de protectie militara

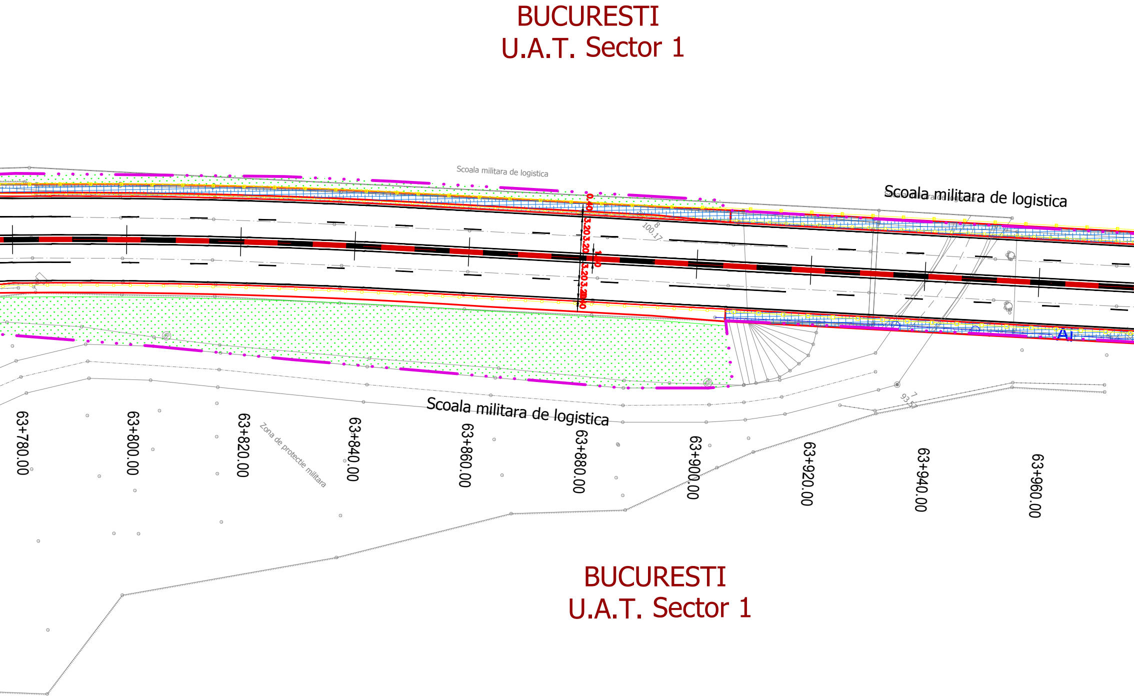
BUCURESTI
U.A.T. Sector 1
Scoala militara de logistica
Scoala militara de logistica
0.40
3.20
3.20
1.60
3.20
3.20
0.40
8
100.17
AI
Scoala militara de logistica
Zona de protectie militara
7
93.5
63+780.00
63+800.00
63+820.00
63+840.00
63+860.00
63+880.00
63+900.00
63+920.00
63+940.00
63+960.00
BUCURESTI
U.A.T. Sector 1

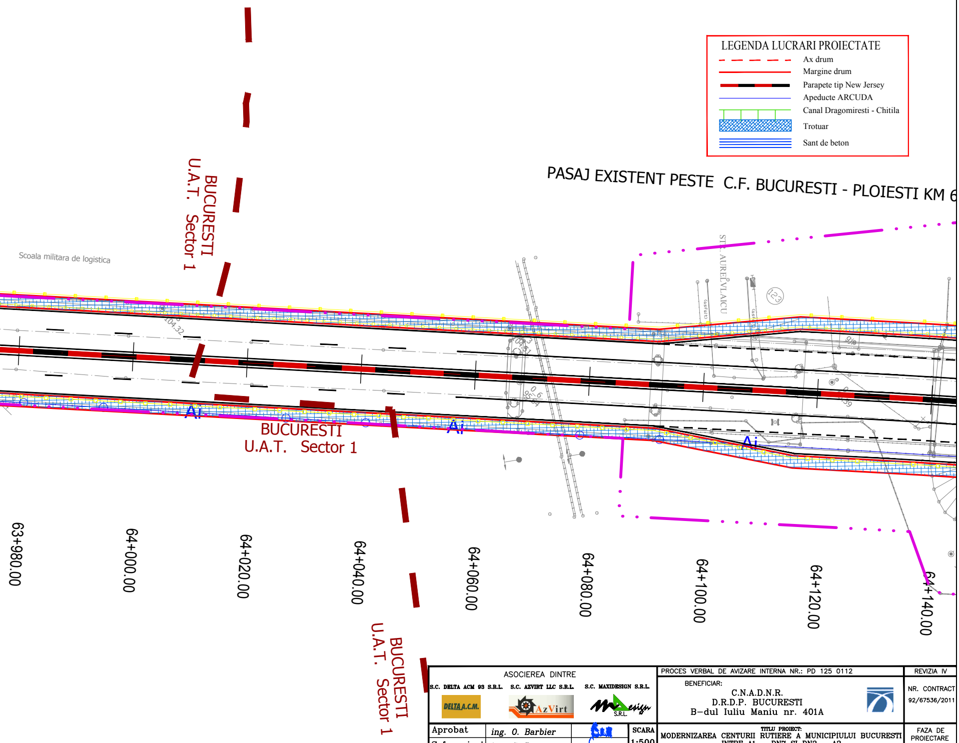
PASAJ EXISTENT PESTE C.F. BUCURESTI - PLOIESTI KM 6
BUCURESTI
U.A.T. Sector 1
Scoala militara de logistica
STR. AUREL VLAICU
Ai
Ai
Ai
BUCURESTI
U.A.T. Sector 1
BUCURESTI
U.A.T. Sector 1
63+980.00
64+000.00
64+020.00
64+040.00
64+060.00
64+080.00
64+100.00
64+120.00
64+140.00

LEGENDA LUCRARI PROIECTATE

— — —	Ax drum
———	Margine drum
▬▬▬	Parapete tip New Jersey
———	Apeducte ARCUDA
┬┬┬	Canal Dragomiresti - Chitila
▨	Trotuar
☰	Sant de beton

ASOCIEREA DINTRE

S.C. DELTA ACM 93 S.R.L. S.C. AZVIRT LLC S.R.L. S.C. MAXIDESIGN S.R.L.

Aprobat	ing. O. Barbier	
Sef proiect	ing. C. Paun	
Proiectat	ing. G. Urdea	
Proiectat	ing. M. Bantas	

SCARA 1:500

DATA 2017

PROCES VERBAL DE AVIZARE INTERNA NR.: PD 125 0112

REVIZIA IV

BENEFICIAR:
C.N.A.D.N.R.
D.R.D.P. BUCURESTI
B-dul Iuliu Maniu nr. 401A

NR. CONTRACT
92/67536/2011

TITLU PROIECT:
MODERNIZAREA CENTURII RUTIERE A MUNICIPIULUI BUCURESTI
INTRE A1 – DN7 SI DN2 – A2
LOT 1 SECTOR A1 (KM. 55+465) – DN7 (KM. 64+160)

FAZA DE PROIECTARE
P.T.+C.S.+D.E.

PLAN DE SITUATIE

PLAN Nr.
Ps 01